

From AMISTAD

DRY YOUR TEARS, AFRIKA

(For Choir with Concert Band Accompaniment and Optional Strings)

Music by JOHN WILLIAMS

Vocal Adaptation by Audrey Synder

Band Accomp. and Opt. Strings adapted by Paul Lavender

TROMBONE 3

Ben Ritmato

4

5

10

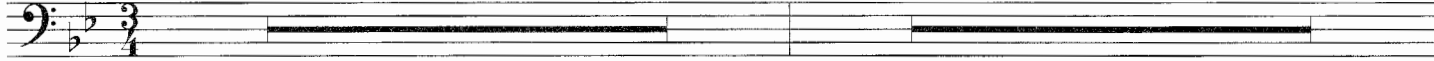

15

9

24

5

29

2

2

2

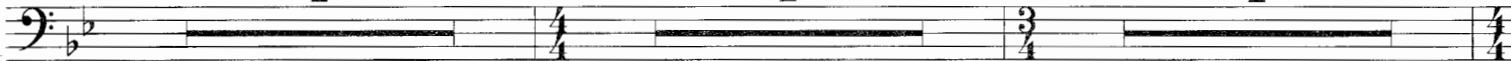

2

mp

40

Opt. Svb

f

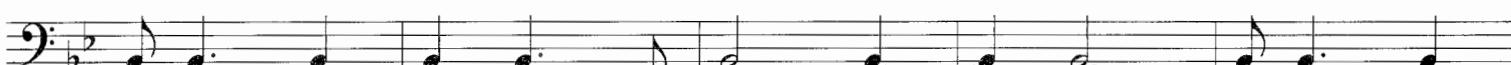

54

(loco)

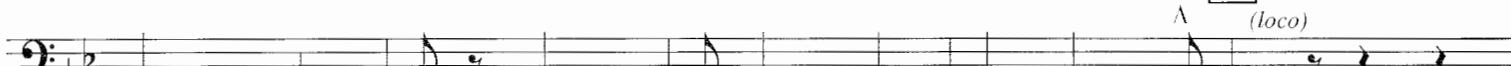

sfz

Copyright © 1997 Songs of SKG (BMI)
This arrangement Copyright © 1998 Songs of SKG (BMI)
Worldwide Rights for Songs of SKG Administered by Cherry River Music Co. (BMI)
International Copyright Secured All Rights Reserved

Lyrics include an adapted excerpt
from the poem "Dry Your Tears, Africa"
by Bernard Dadié (© 1967 Bernard Dadié)

TROMBONE 3

64

69

80

89

